

ALL EXTERIOR WALLS ARE 2X6 @16" OC, UNLESS NOTED OTHERWISE
 ALL INTERIOR WALLS ARE 2X6 @16" OC UNLESS NOTED OTHERWISE
 ALL SECOND FLOOR WINDOWS ARE 67" HIGH, UNLESS NOTED OTHERWISE, SEE ELEVATIONS
 ALL SECOND FLOOR DOORS ARE 7' HIGH, UNLESS NOTED OTHERWISE
 VERIFY DIM OF MANUFACTURED PRODUCTS WITH MFR PRIOR TO CONSTRUCTION, TYP
 5/8" GWB (TYPE 'X') SHALL BE APPLIED TO THE INTERIOR SURFACES OF THE ELEVATOR SHAFT ON ALL FLOORS
 CONTACT ELEVATOR MANUFACTURER FOR DIMENSIONS AND LOCATION OF DOOR & SUPPORTS
 PROVIDE SAFETY GLAZING IN ALL TUB/SHOWER ENCLOSURES, TYP, R308.4

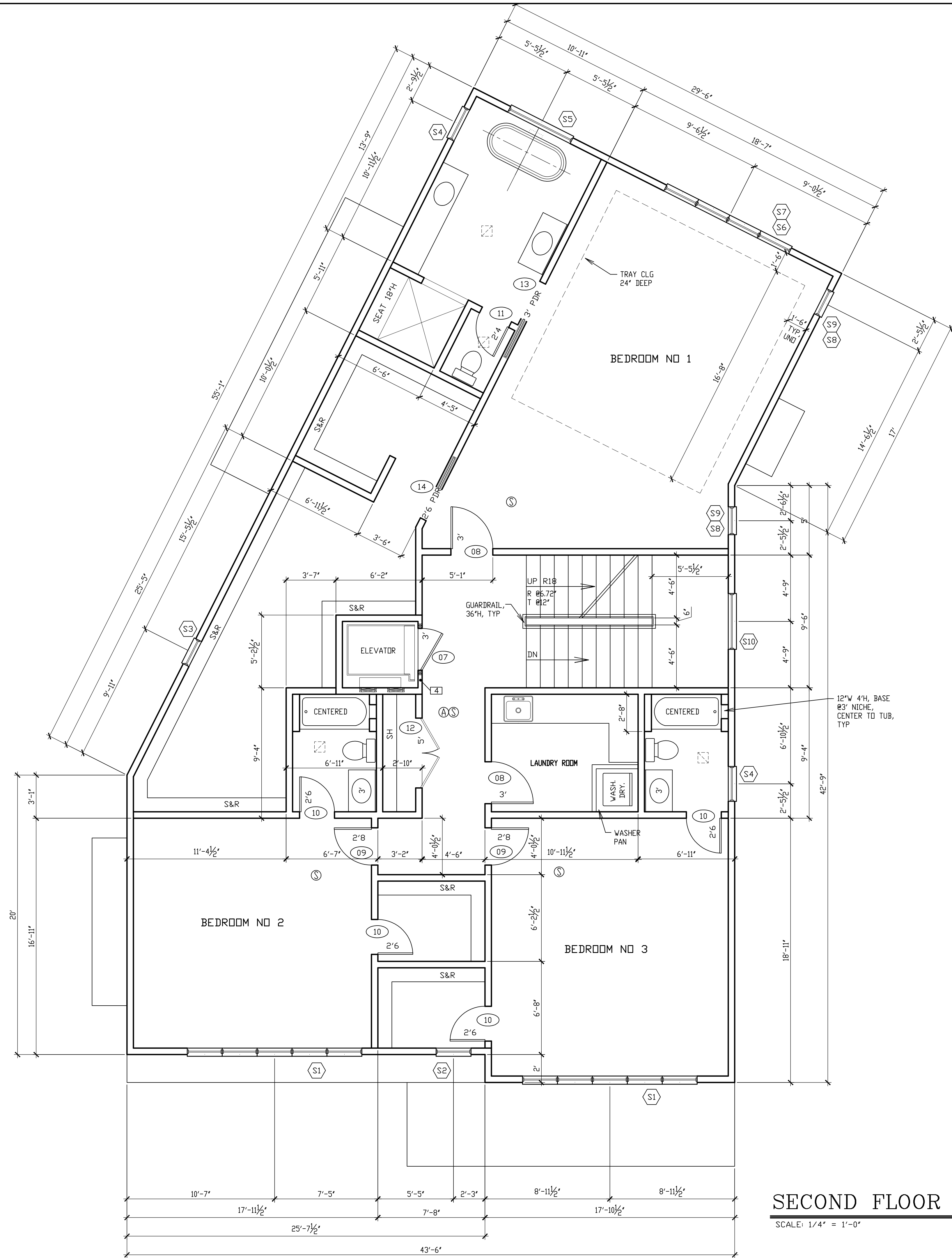

SECOND FLOOR PLAN

SCALE: 1/4" = 1'-0"

DESIGN BY
BRAHMS HOMES, INC.
 DESIGN SERVICES
 24 CAS MANS. GAITHERSBURG MD 20878
 PHONE: 301-318-5454. EMAIL: bydesign@aol.com

ARTEX BUILDERS, LLC
 ADDRESS: 1383 WOODSIDE DRIVE, McLEAN, VA 22102
 PROJECT: 3706 SPRING STREET, CHEVY CHASE, MD

CLIENT

SECOND FLOOR PLAN

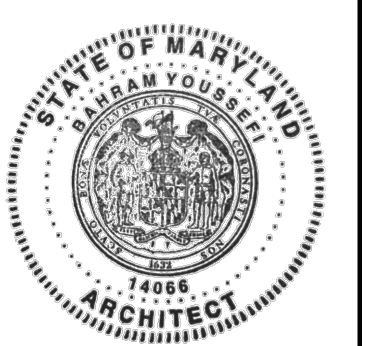

I HEREBY CERTIFY THAT THESE DOCUMENTS WERE PREPARED OR APPROVED BY ME, AND THAT I AM A DULY LICENSED ARCHITECT UNDER THE LAWS OF STATE OF MARYLAND, LICENSE NUMBER 14066, EXPIRATION DATE NOV. 3, 2021.

REVISIONS:

△

COPYRIGHT © 2019 BAHRAM YOUSSEFI, ALL RIGHTS RESERVED, INCLUDING THE RIGHT OF REPRODUCTION IN WHOLE OR IN PART IN ANY FORM.

DESIGN BY: BAHRAM YOUSSEFI

SCALE: 1/4" = 1'-0"

DATE: OCTOBER 23, 2019

PROJECT NO: 19L29N07N

SHEET 4 OF 12

A002